

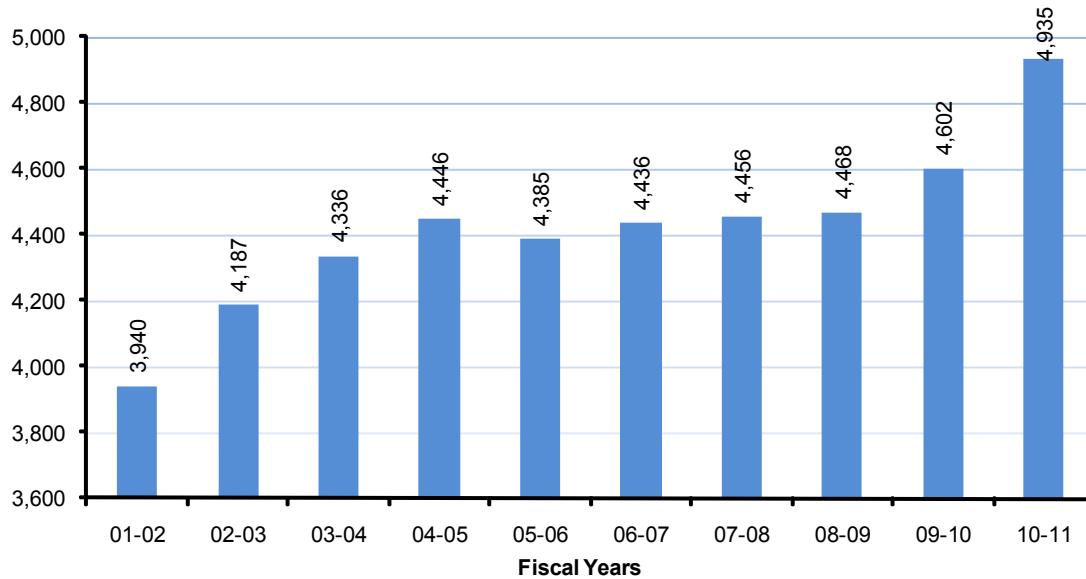

Total Degrees Conferred by the University of Nebraska-Lincoln by Fiscal Year - 10 Year Trend



Trend of UNL Degrees Conferred by Type										
Degree Type	01-02	02-03	03-04	04-05	05-06	06-07	07-08	08-09	09-10	10-11
Other	5	5	7	4	14	8	12	8	8	6
Bachelor	2,897	2,980	3,119	3,267	3,187	3,217	3,246	3,219	3,312	3,621
Master	672	782	799	768	765	764	774	804	823	825
Post-Master	7	13	12	9	10	11	14	7	12	8
Prof - Arch	29	30	32	26	36	38	28	31	30	49
Prof - EHS						4	4	8	6	5
Prof - Law	117	123	131	138	128	124	123	134	129	134
Doctoral	213	254	236	234	245	270	255	257	282	287
TOTAL	3,940	4,187	4,336	4,446	4,385	4,436	4,456	4,468	4,602	4,935

Note: "Other" includes 2-year certificates and associate degrees. "Post-Master" includes 6-year Graduate Education Certificates and 6-year Graduate Education Specialist (EDS) degrees. To match the total number of masters degrees reported to IPEDS, the Prof-Arch (Master of Architecture, or MArch) degrees must be added to the master's category. To match the total number of doctoral degrees reported to IPEDS, the Prof-EHS (Doctor of Audiology, or Au.D.) must be added to the doctoral degrees.

Prof - Law includes both the JD degree and beginning in 2008-09, the LLM degree.

Fiscal Year is July 1 through June 30, and includes the August, December and May graduations.

Last Updated: July 19, 2011