

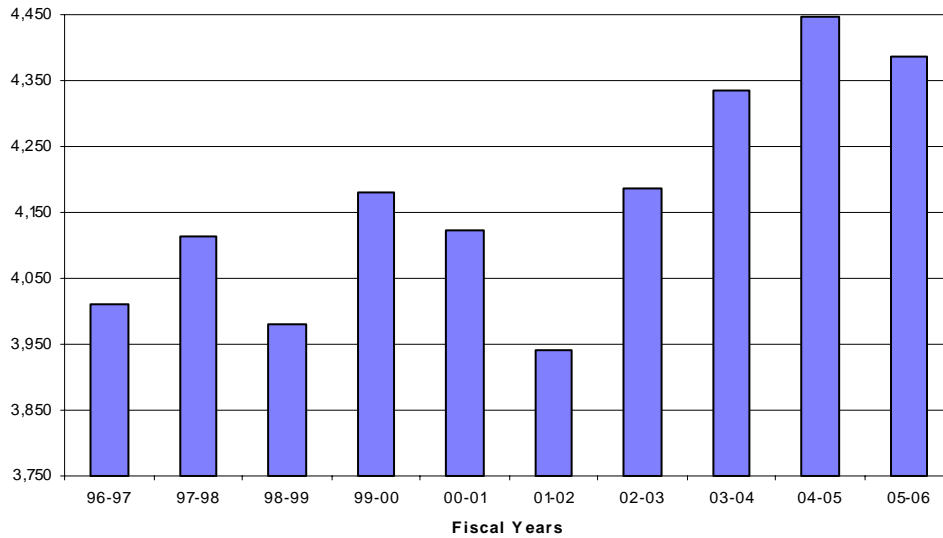

Total Degrees Conferred by the University of Nebraska - Lincoln  
Fiscal Year 1996-97 to Fiscal Year 2005-06



Trend of UNL Degrees Conferred by Type 1996-97 to 2005-06										
Degree Type	96-97	97-98	98-99	99-00	00-01	01-02	02-03	03-04	04-05	05-06
Other	23	16	6	3	3	5	5	7	4	14
Bachelor	2,850	2,940	2,876	3,115	2,997	2,897	2,980	3,119	3,267	3,187
Master	702	736	699	658	738	672	782	799	768	765
Post-Master	7	8	10	5	11	7	13	12	9	10
Prof - Arch	23	22	22	29	18	29	30	32	26	36
Prof - Law	131	109	117	119	120	117	123	131	138	128
Doctorate	276	282	251	251	235	213	254	236	234	245
<b>TOTAL</b>	<b>4,012</b>	<b>4,113</b>	<b>3,981</b>	<b>4,180</b>	<b>4,122</b>	<b>3,940</b>	<b>4,187</b>	<b>4,336</b>	<b>4,446</b>	<b>4,385</b>

Note: "Other" includes 2-year certificates and associate degrees. "Post-Master" includes 6-year graduate certificates, and graduate 6-year specialist (EDS) degrees. In order to match the total number of master's degrees reported to IPEDS, the March degrees should be added to the master's category.

A fiscal year represents the time period of July 1 through June 30 and includes August, December and May graduations. Nebraska College of Technical Agriculture graduates are not included.

Last Updated: September 11, 2006